

**Urbanizam III**

Katedra za prostorno planiranje i urbanizam GAF Niš

**2019-20**

...prof. dr Ivana Bogdanović Protić...

# SPORTSKO – REKREATIVNI KOMPLEKSI

**PRIMERI DOBRE PRAKSE**



Penang  
**Worldcity**

**TOSCANA**



**Qatar**

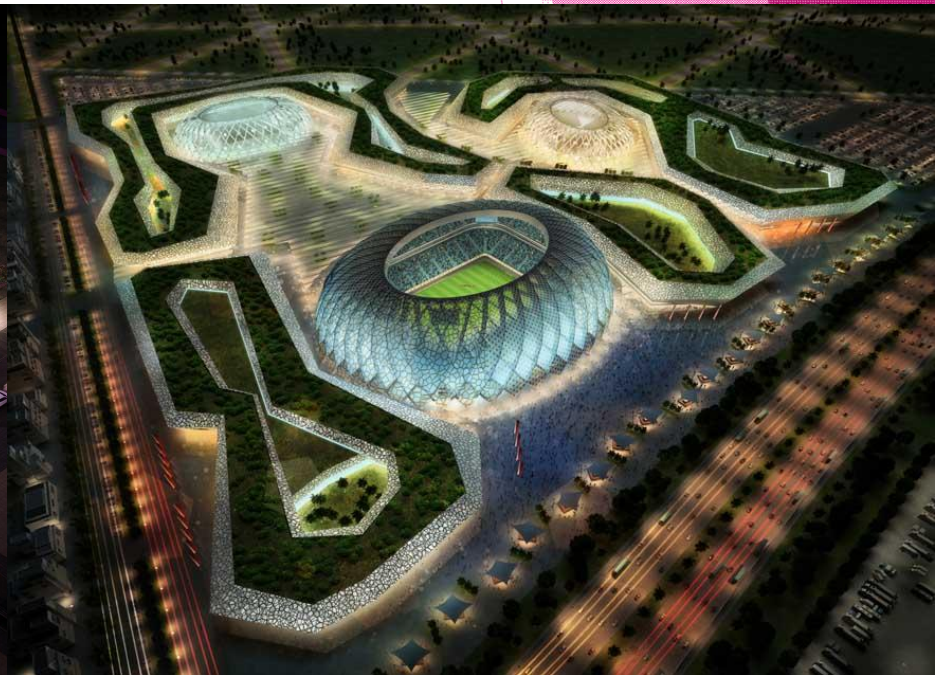

**Qatar**

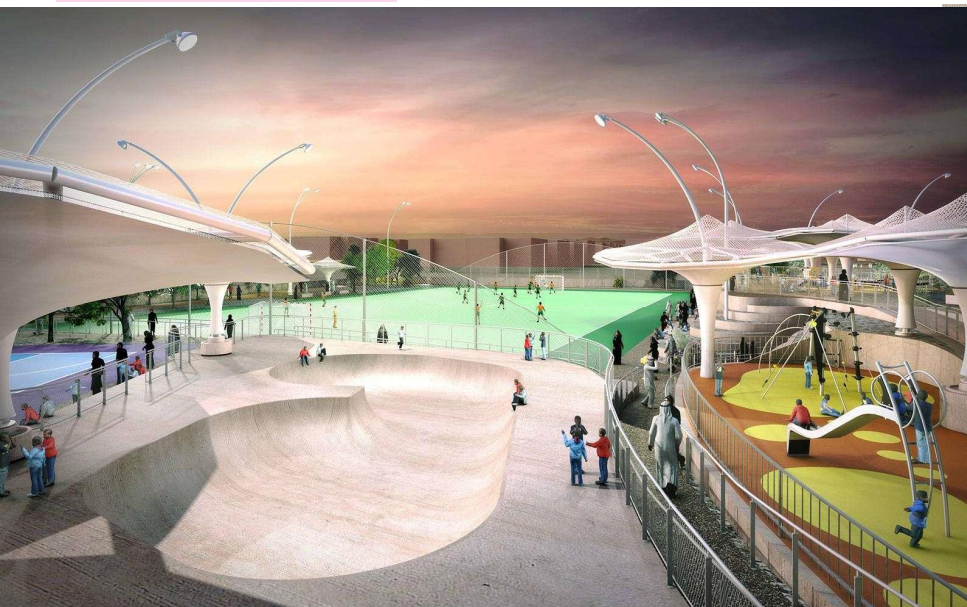

SAN DIEGO

CALLOUT					
1	BBQ Area	10	Paseo Walk	19	Fire Pit Courtyard
2	Lawn Area	11	Yoga Deck	20	Beach Entry
3	Overlook Lounges	12	Fitness Entry	21	Activity Pool
4	Spa	13	Entry Ramp	22	Water Pop-Up Jets
5	Community Entertainment Center	14	Entry Plaza	23	Cabanas
6	Park / City Overlook Deck	15	Grand Stairs		
7	Arbors	16	Signage Wall		
8	Decorative Spa Backdrop	17	Trash		
9	Lap Pool	18	Entry Motor Court		



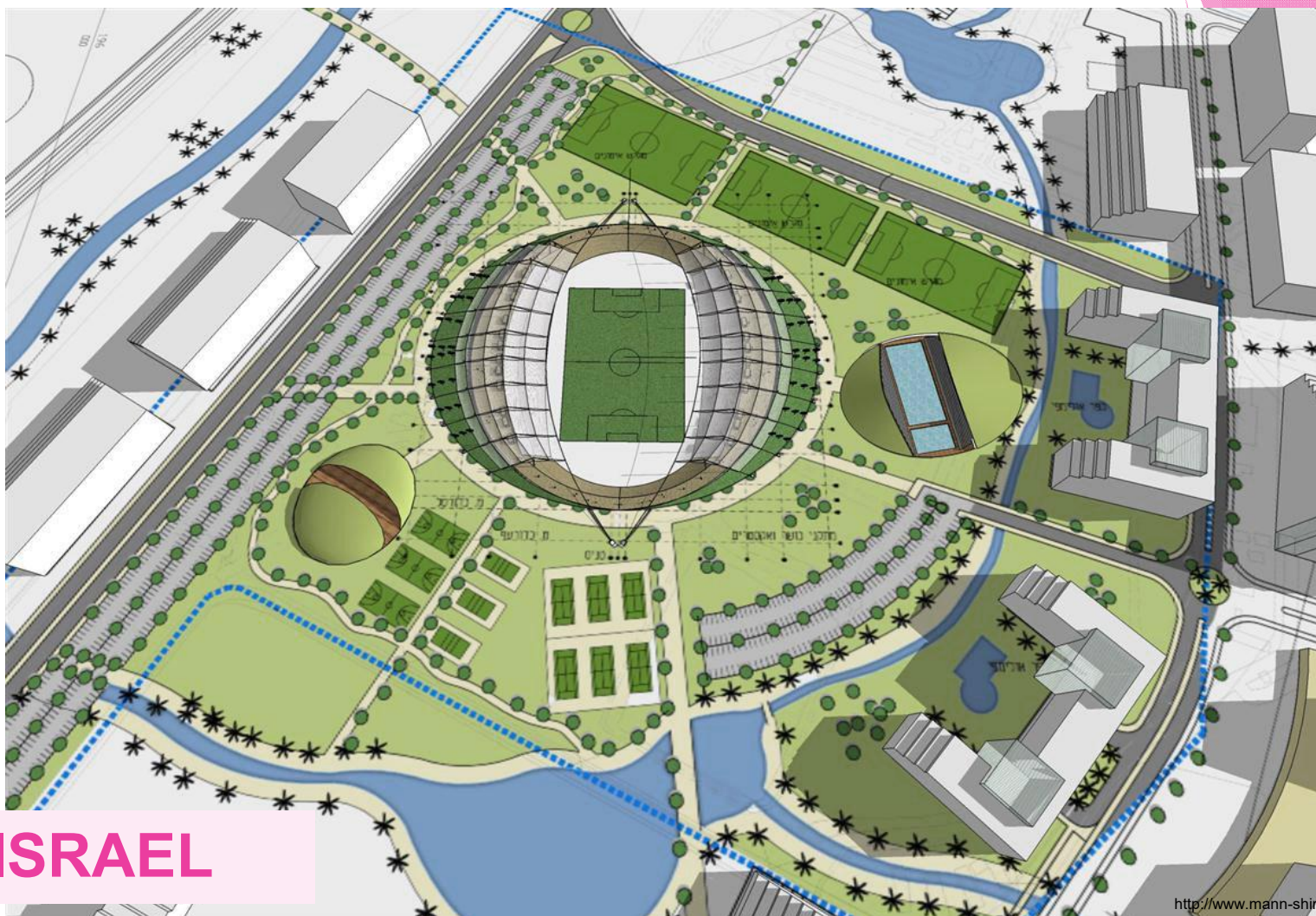

EILAT, ISRAEL

...prof. dr Ivana Bogdanović Protić...

## Miami's Vision for 21st-Century Parks and Public Spaces



### NEW AND RENEWED PARKS

**Goal: Acquire land so that there is a park within a quarter mile of every resident.**

People are most likely to use the parks that are close to where they live, regardless of park size. In acquiring new park land, the City should work toward making it possible for every resident to walk safely and comfortably to a park. The long-term goal should be no more than a ten-minute walk from every home to a park—about one-quarter of a mile.

**Goal: Make the most of what we have; preserve and enhance existing park land.**

Miami's existing park land is a precious legacy from the past that belongs to all the citizens of the city. All of Miami's parks should be safe, well-maintained, attractive, and programmed to fulfill their potential within the city's network of public spaces.



### MORE WAYS TO EXPERIENCE WATER

**Goal: Enhance and ensure public access to water.**

Miami's genesis and identity are inextricably linked to its tropical waterfront location. Everyone wants more and better access of all kinds to Biscayne Bay, to the Miami River and the Little River, to canals and lagoons, to the Picnic Islands, and to the cooling effects of water parks, spray play areas, and swimming pools.



### MORE NATURE IN THE CITY

**Goal: Promote environmental sustainability and education in parks and public spaces.**

Miami's development has obscured its connections to the natural environment. More trees and plantings in parks, on streets, in public plazas, and in "lost spaces" like highway embankments should be accompanied by more support for conservation areas and environmental education, as well as sustainable management practices.



### GREEN STREETS TO LINK PEOPLE TO PARKS

**Goal: Create green connections across the city and into the region.**

Greenways and a network of tree-shaded streets safely linking parks and public spaces to one another and to other city and regional destinations invite people to walk and bike, making Miami a healthier and more pleasant city to live in.



### MORE PLACES TO PLAY

**Goal: Refocus on priorities for recreation.**

Recreation needs and desires change as the population changes and as new activities come into prominence. The City should continue strong youth programs while focusing on key priorities to serve residents of all ages and abilities, enhancing partnerships for additional recreation opportunities.





# LOUISIANA

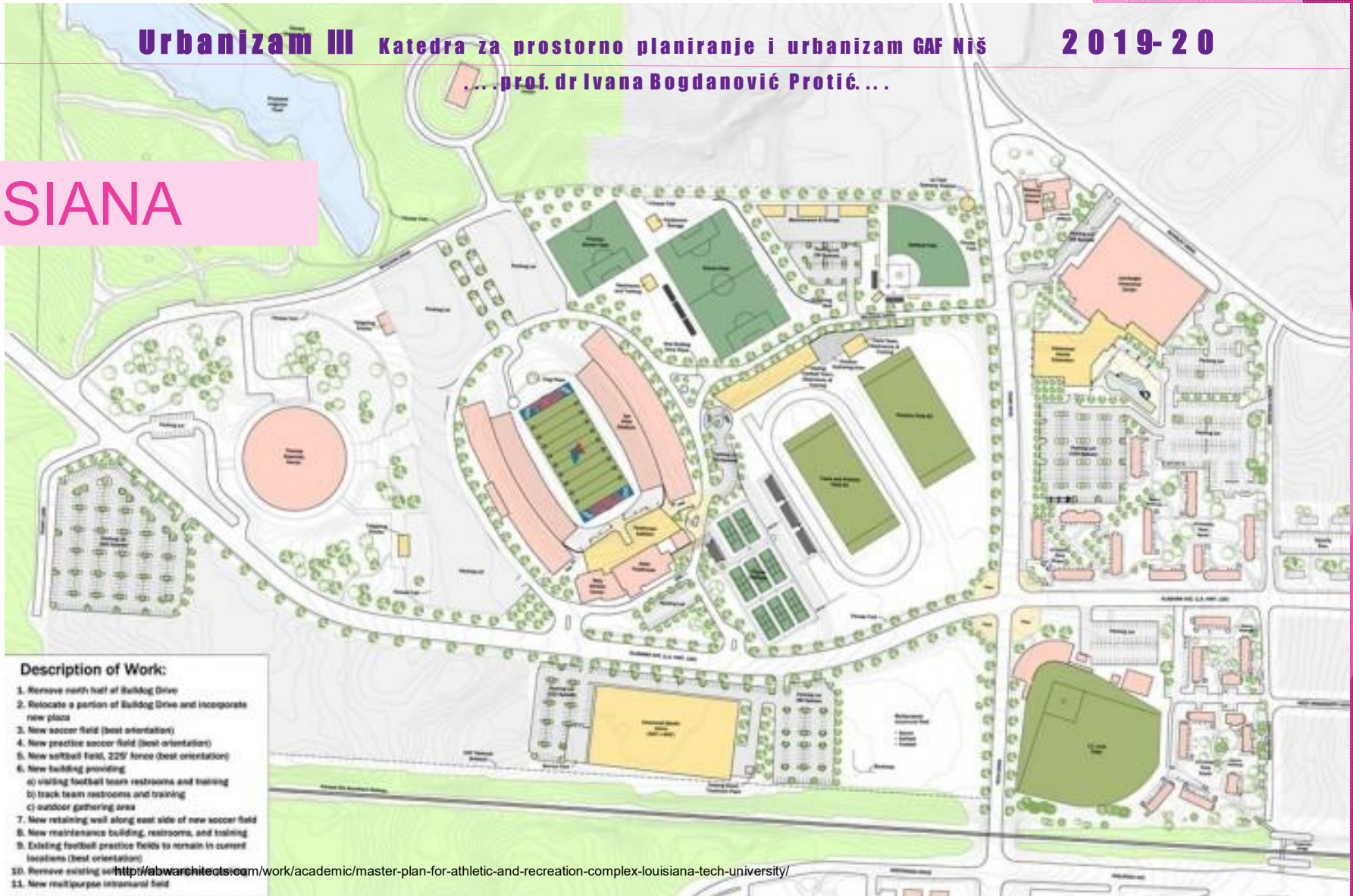





...prof. dr Ivana Bogdanović Protić...

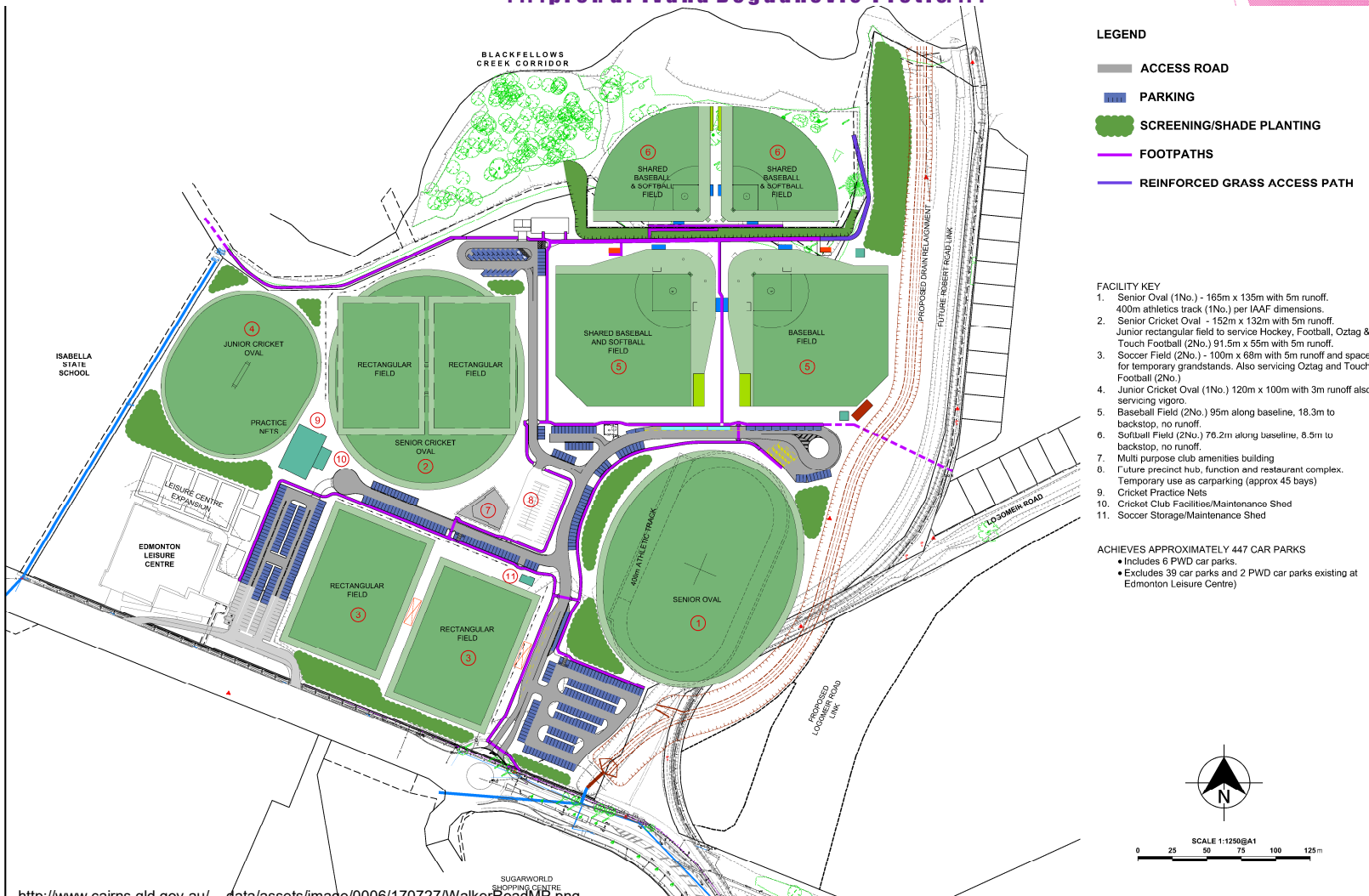

**LEGEND**

- ACCESS ROAD
- PARKING
- SCREENING/SHADE PLANTING
- FOOTPATHS
- REINFORCED GRASS ACCESS PATH

- FACILITY KEY**
1. Senior Oval (1No.) - 165m x 135m with 5m runoff. 400m athletics track (1No.) per IAAF dimensions.
  2. Senior Cricket Oval - 152m x 132m with 5m runoff. Junior rectangular field to service Hockey, Football, Oztag & Touch Football (2No.) 91.5m x 55m with 5m runoff.
  3. Soccer Field (2No.) - 100m x 68m with 5m runoff and space for temporary grandstands. Also servicing Oztag and Touch Football (2No.)
  4. Junior Cricket Oval (1No.) 120m x 100m with 3m runoff also servicing vigoro.
  5. Baseball Field (2No.) 95m along baseline, 18.3m to backstop, no runoff.
  6. Softball Field (2No.) 78.2m along baseline, 8.5m to backstop, no runoff.
  7. Multi purpose club amenities building
  8. Future precinct hub, function and restaurant complex. Temporary use as carparking (approx 45 bays)
  9. Cricket Practice Nets
  10. Cricket Club Facilities/Maintenance Shed
  11. Soccer Storage/Maintenance Shed

**ACHIEVES APPROXIMATELY 447 CAR PARKS**

- Includes 6 PWD car parks.
- Excludes 39 car parks and 2 PWD car parks existing at Edmonton Leisure Centre

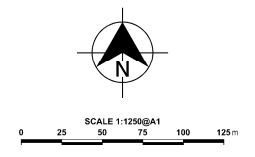



Photo: SSC



*City of Cordova Park Masterplan*

scale: 1"=100'

**Urbanizam III** Katedra za prostorno planiranje i urbanizam GAF NIS 2019-20

... prof. dr Ivana Bogdanović Protić ...

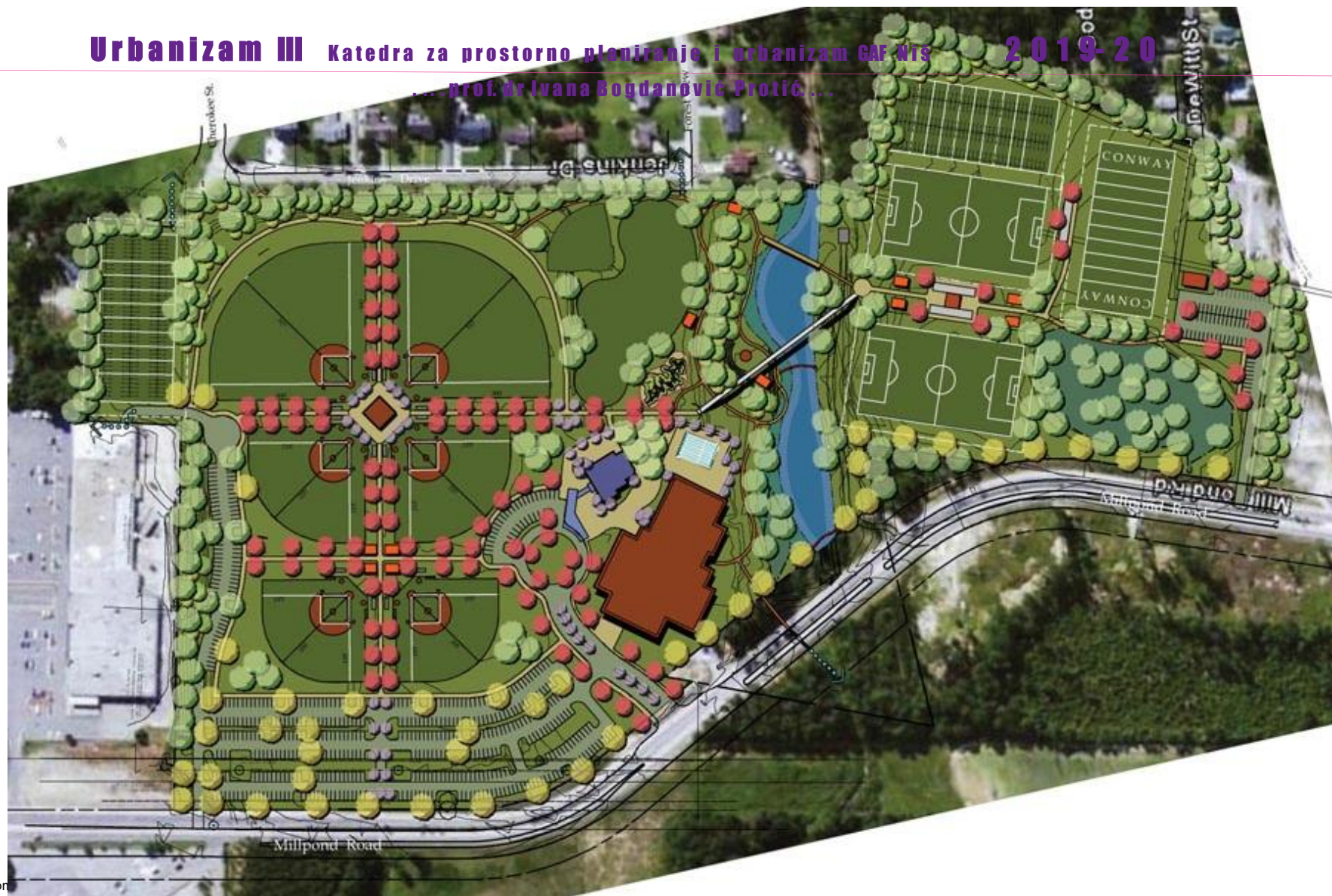



# The Xili Sports and Cultural Centre -Shenzhen

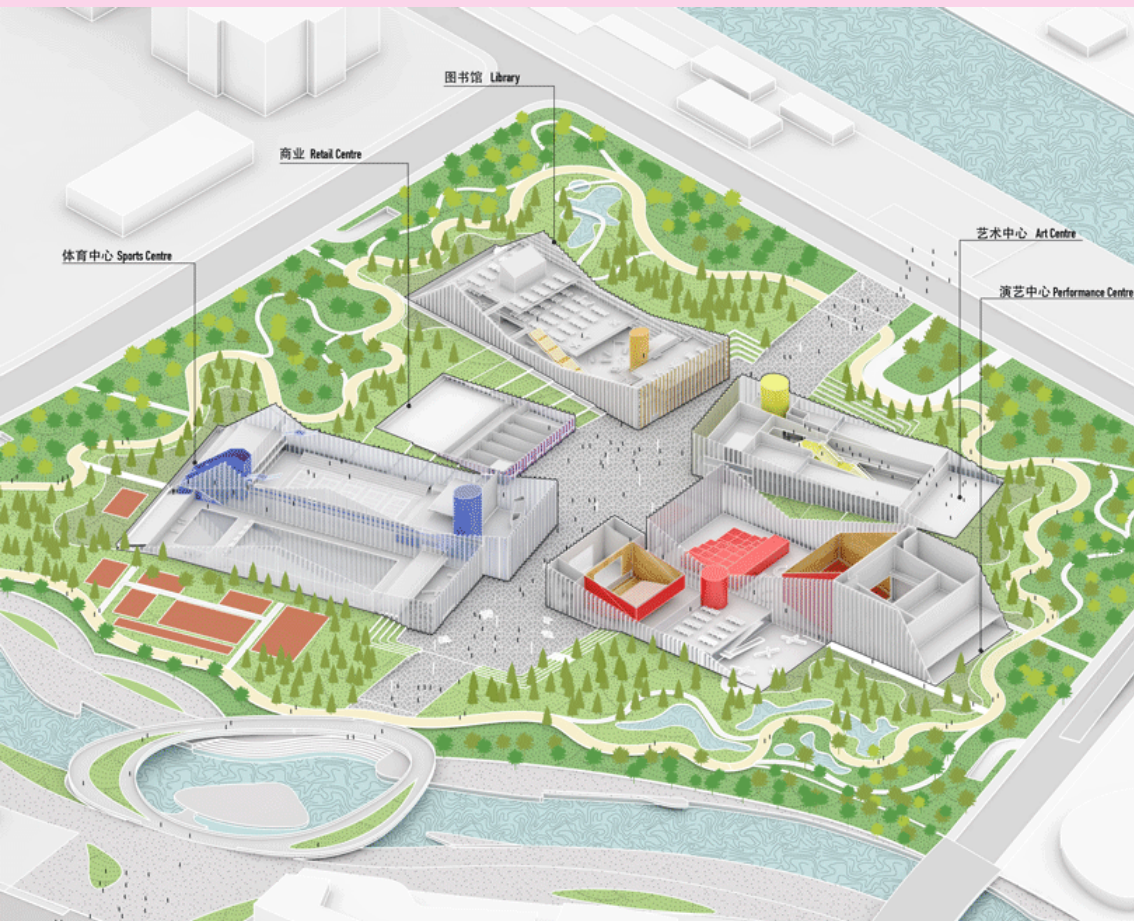

# The Xili Sports and Cultural Centre -Shenzhen



# The Xili Sports and Cultural Centre -Shenzhen



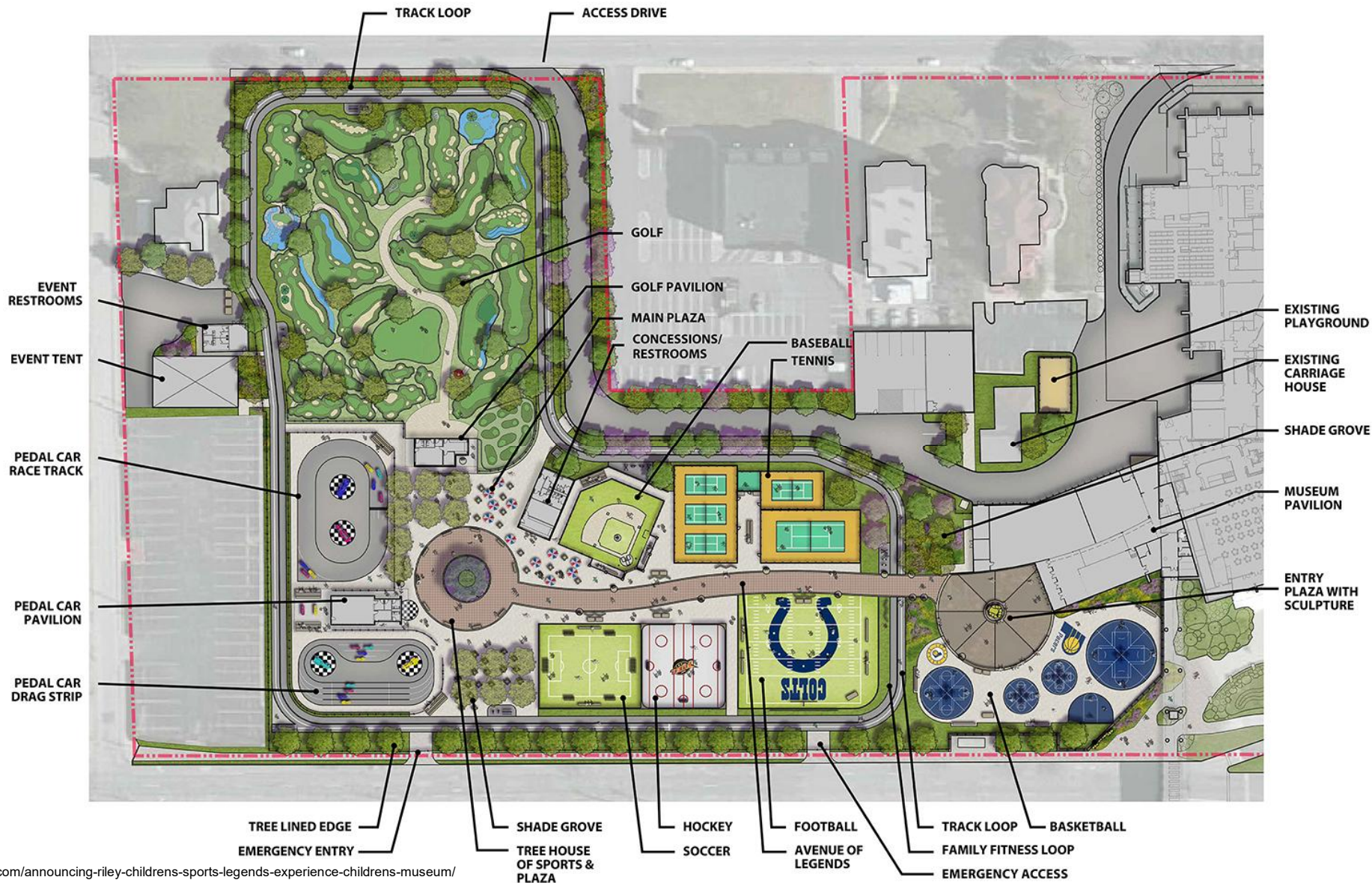

... prof. dr. Ivana Bogdanović Protić

SALLISAW

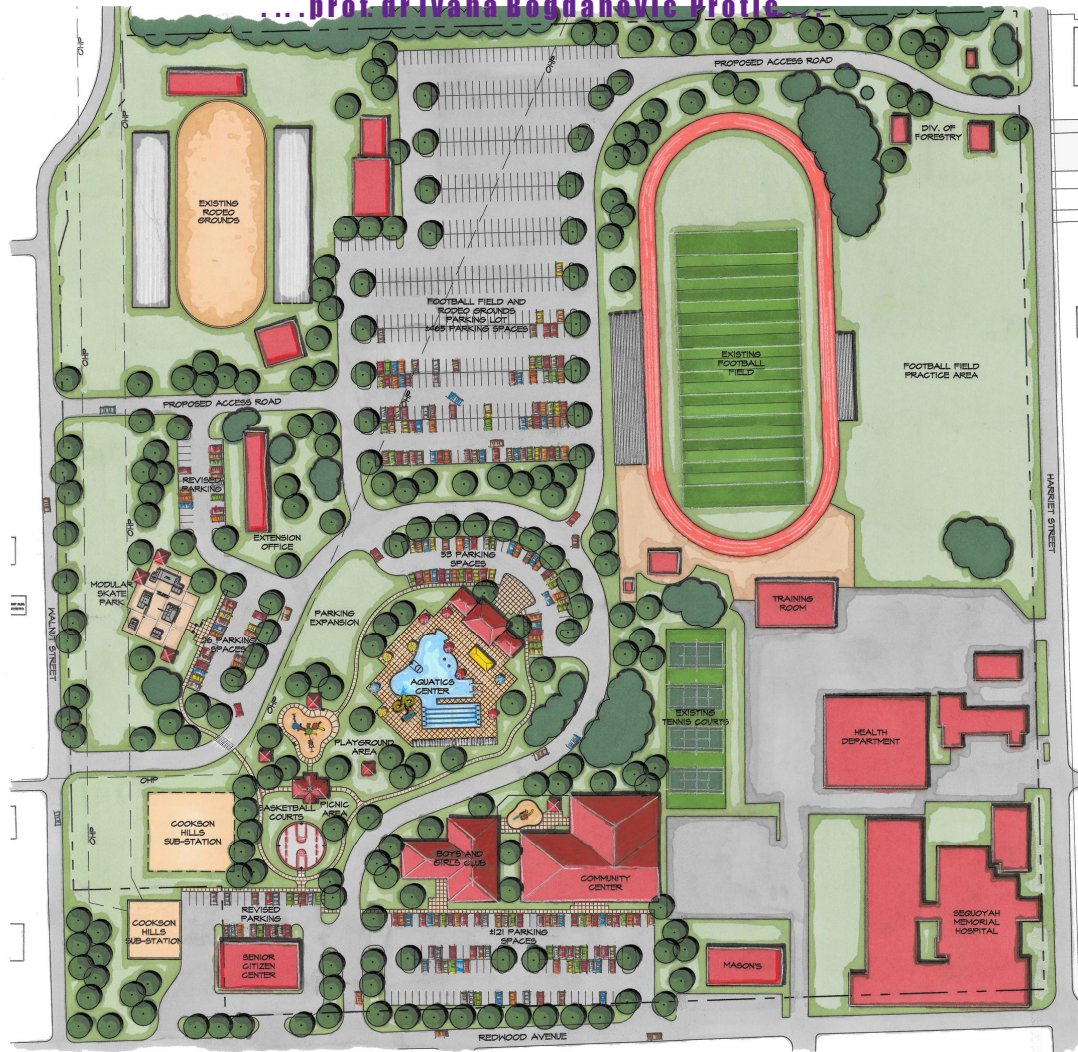

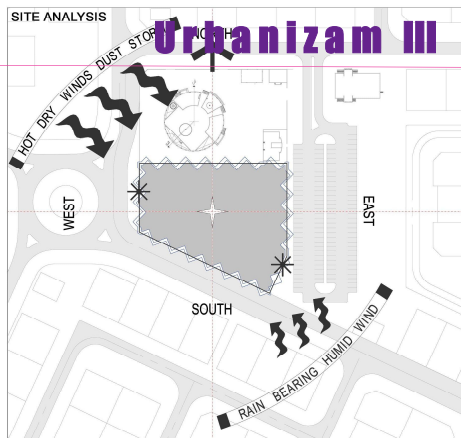

THE MAIN SPINE

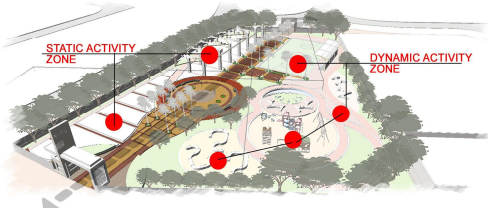

ZONING

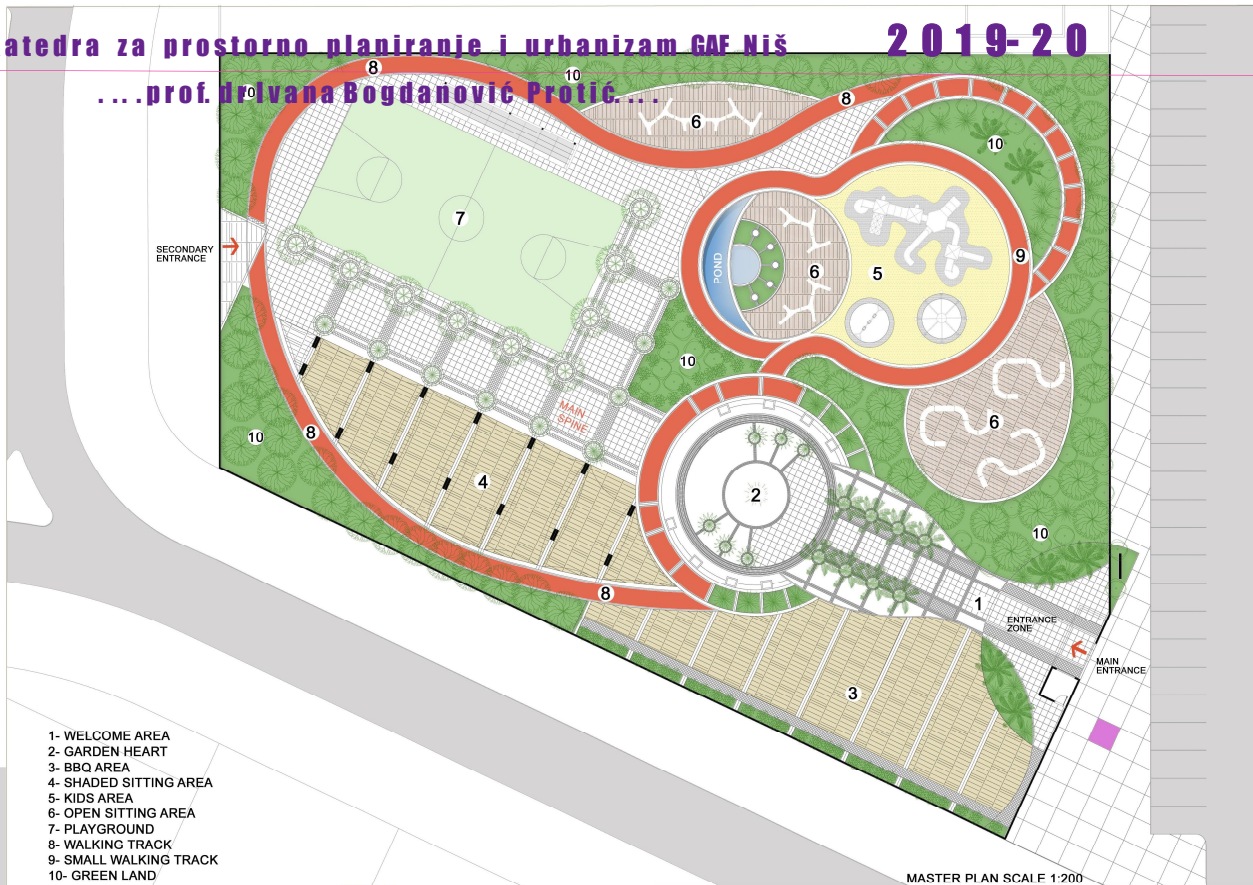

- 1- WELCOME AREA
- 2- GARDEN HEART
- 3- BBQ AREA
- 4- SHADED SITTING AREA
- 5- KIDS AREA
- 6- OPEN SITTING AREA
- 7- PLAYGROUND
- 8- WALKING TRACK
- 9- SMALL WALKING TRACK
- 10- GREEN LAND

MASTER PLAN SCALE 1:200



<https://archinect.com/AhmadHamed/project/urban-planning#&gid=1&pid=2>

**SEUL**

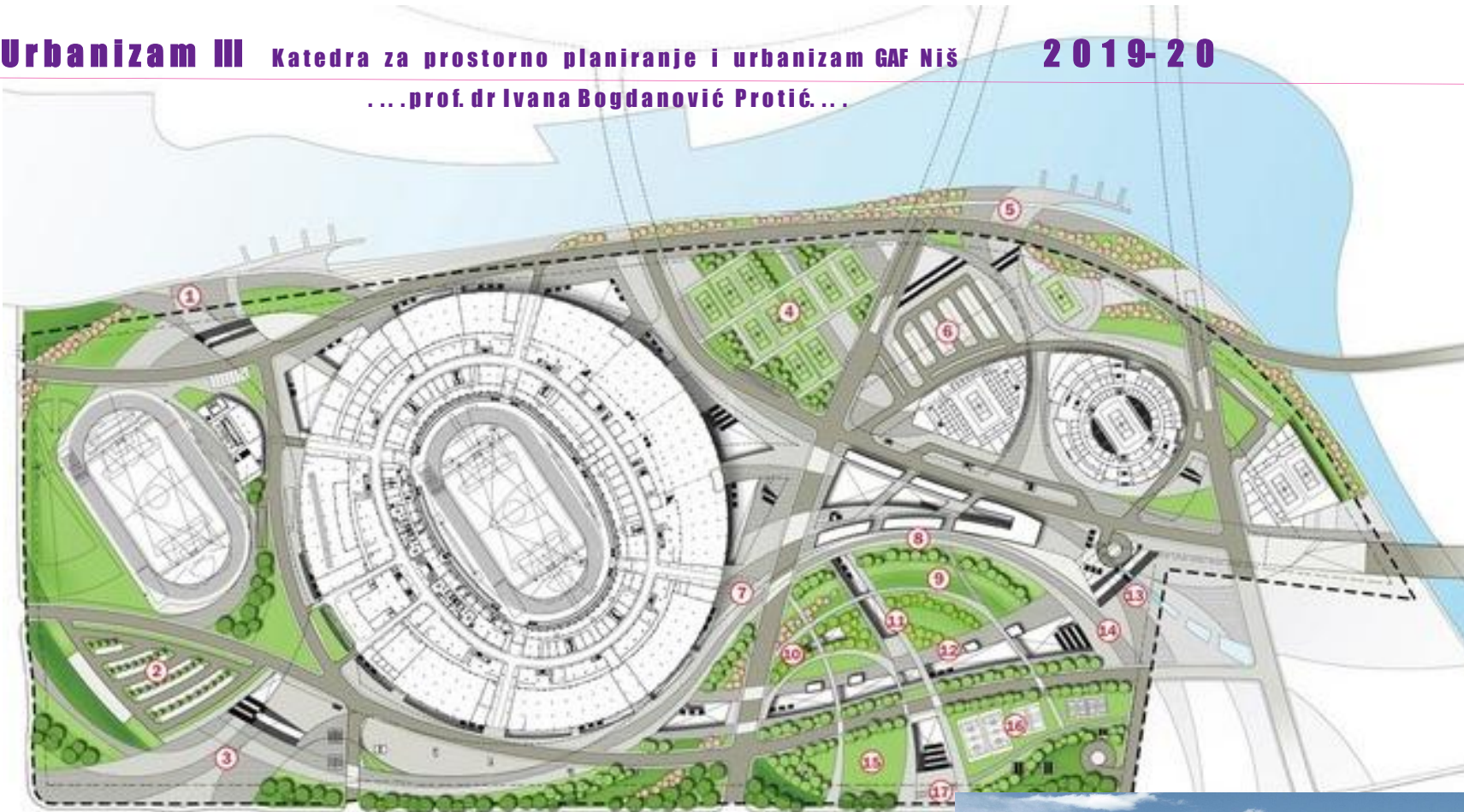

- |                           |   |
|---------------------------|---|
| 1) WEST RIVERFRONT PLAZA  | 9) ROLLING LANDFORM PARK                      |
| 2) PARKING                | 10) GINGKO BOSQUE                             |
| 3) SOUTH ENTRY PLAZA      | 11) RETAIL CONNECTION SPINE                   |
| 4) TENNIS PRACTICE FIELDS | 12) RETAIL CONNECTION SPINE WITH GREEN TOWERS |
| 5) EAST RIVERFRONT PLAZA  | 13) WATER FEATURE                             |
| 6) PARKING                | 14) EAST ENTRY PLAZA                          |
| 7) CULTURAL CENTER PLAZA  | 15) EXTREME SPORTS AREA                       |
| 8) RETAIL BOULEVARD       | 16) COMMUNITY PLAYFIELDS                      |
|                           | 17) SOUTH RETAIL PLAZA                        |



Aerial Rendering of the Seoul International Complex





**Urbanizam III** Katedra za prostorno planiranje i urbanizam GAF Niš  
 ...prof. dr Ivana Bogdanović Protić...

**2019-20**



LEGEND

- 1 JAMNA ARENA
- 2 SPORTS GYMNASIUM
- 3 SPORTS MUSEUM & LIBRARY
- 4 OFFICE BUILDING
- 5 HOTEL
- 6 "BOUNDARY" HOTEL
- 7 MAIN ENTRANCE
- 8 PEDESTRIAN ACCESS TO PARKING & JAMNA ARENA SIDE ENTRANCES
- 9 PEDESTRIAN ACCESS TO PARKING & JAMNA ARENA SIDE ENTRANCES
- 10 SUBWAY ACCESS
- 11 ACCESS TO EAST UNDERGROUND TUNNEL/ROAD



SITE PLAN





# Quzhou sports campus







## Sportski centar SIP u Singapuru

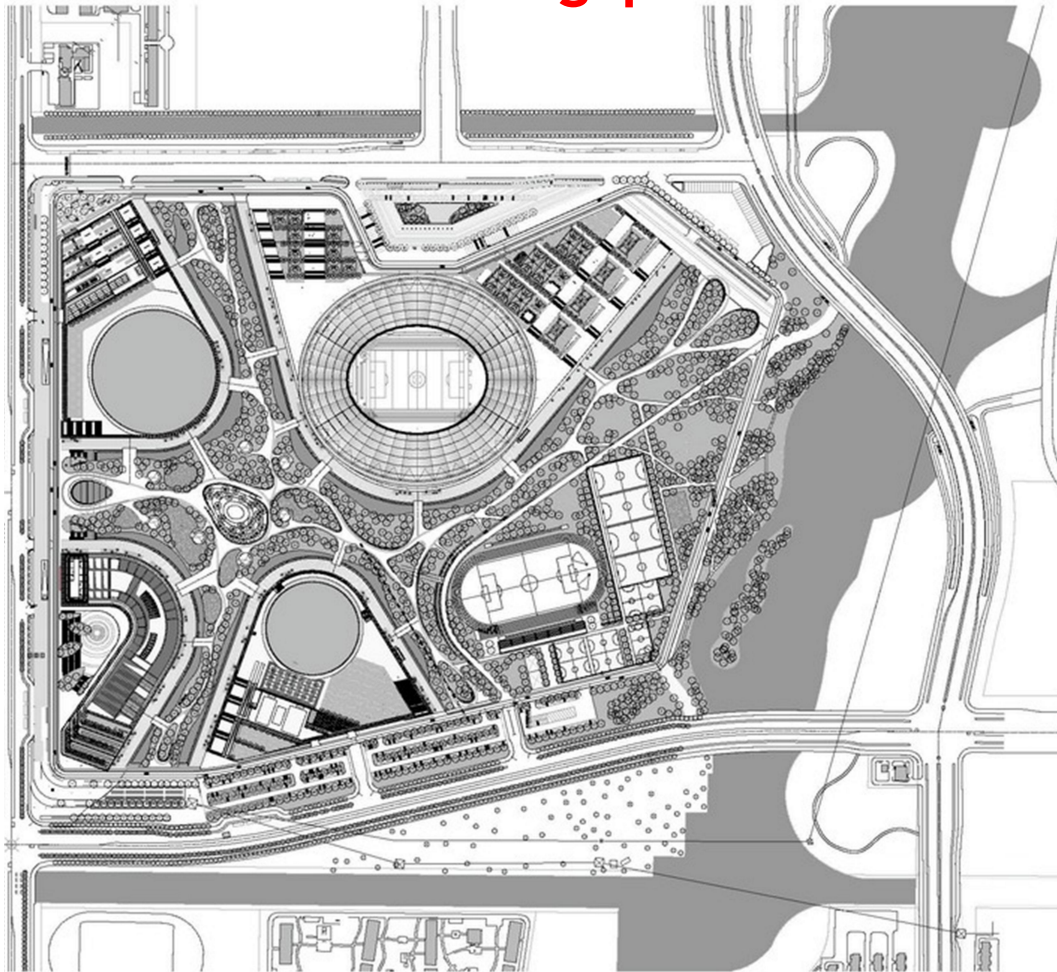

### KARAKTERISTIKE:

- krivudave pešačke staze vode do otvorenih zelenih i vodenih površina
- park je dizajniran da obezbedi nesmetanu cirkulaciju ljudi
- nema nadzemnog parkiranja

### SADRŽAJI:

- otvoren stadion sa 45000 mesta,
- zatvoren bazen sa 3000 mesta
- zatvorenu sportsku halu sa 15000 mesta
- otvorene sportske terene







# Pleasant Hill, Iowa





## Wimbledon Master Plan Proposal / Grimshaw + Grant Associates





# Dallas Arboretum Children's Adventure Garden & Education Center









**Ngau Chi Wan Recreation Ground, Wong Tai Sin**  
**Asian Urban Landscape Award 2010**



## Maggie Daley Park, Chicago

